

MR Raw File Manager (1.5T Voyager)

Prior to a scan, set the research CV “autolock=1” to save raw data from scan to Pfile in /usr/g/mrraw

After the scan completes, start the Raw File Manager tool and find the Pfile just created containing raw data to save it to the corresponding series within the exam.

In this example, the raw data from series 4 is saved as series 400.

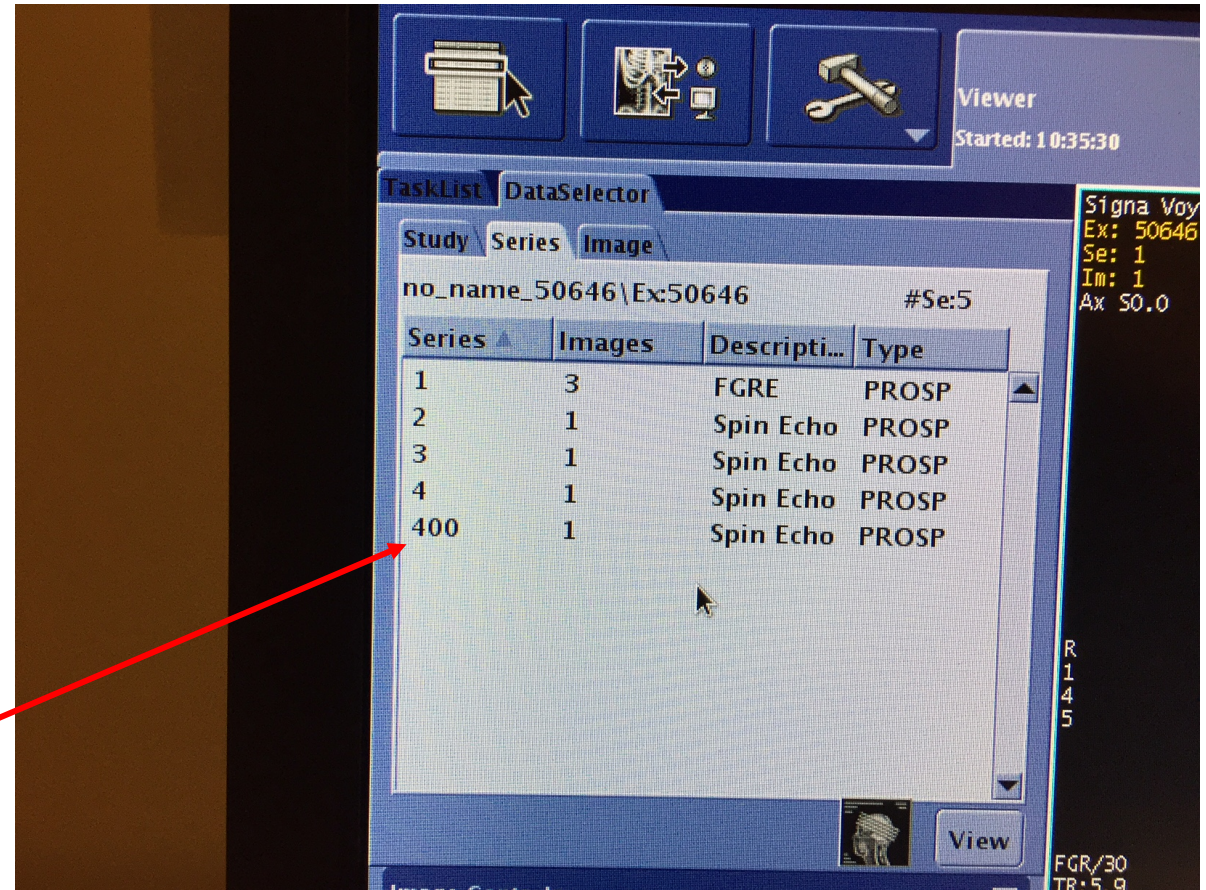

MR Raw File Manager (1.5T Voyager)

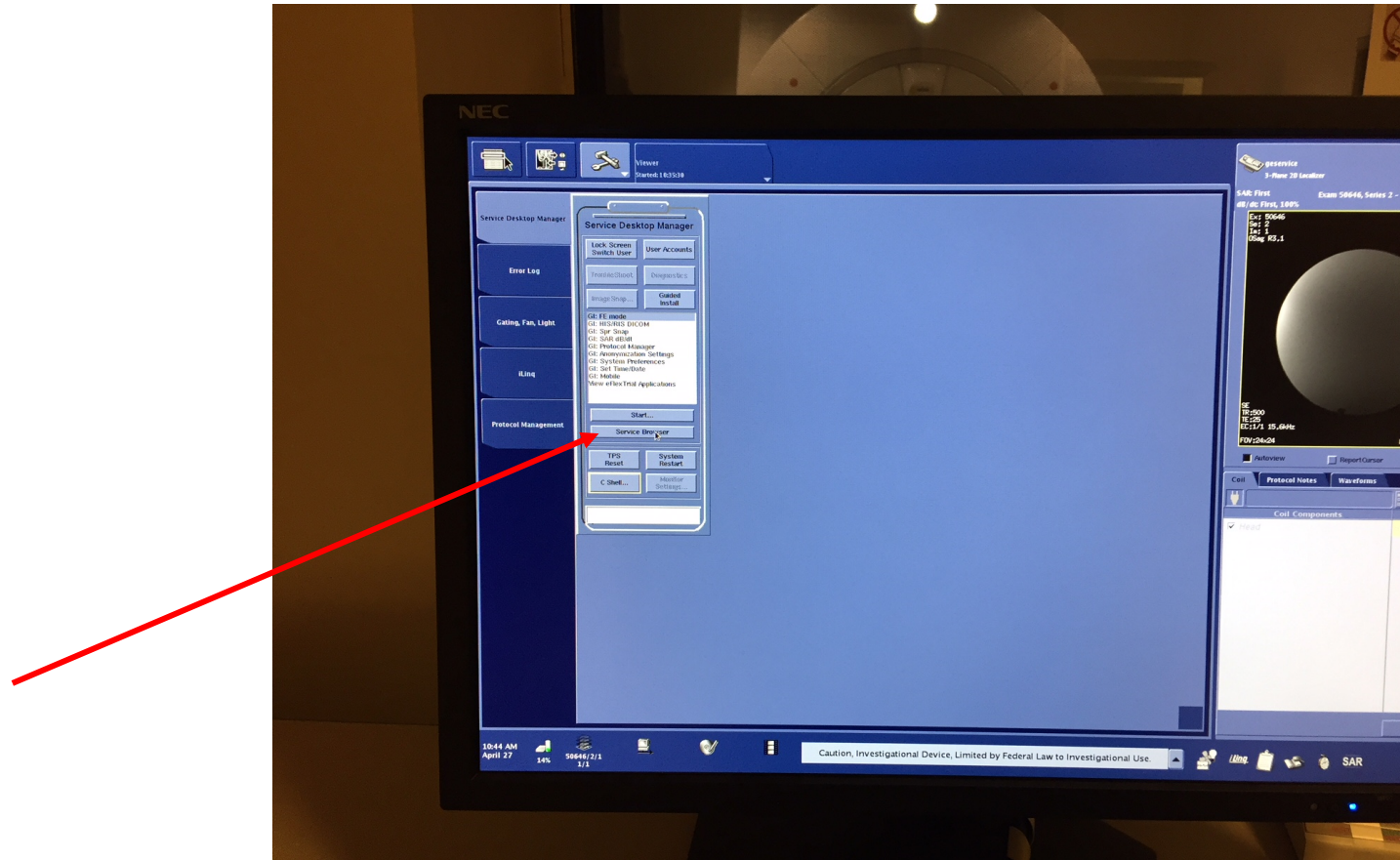

After scan completes, on the service tools desktop, start the service browser

MR Raw File Manager (1.5T Voyager)

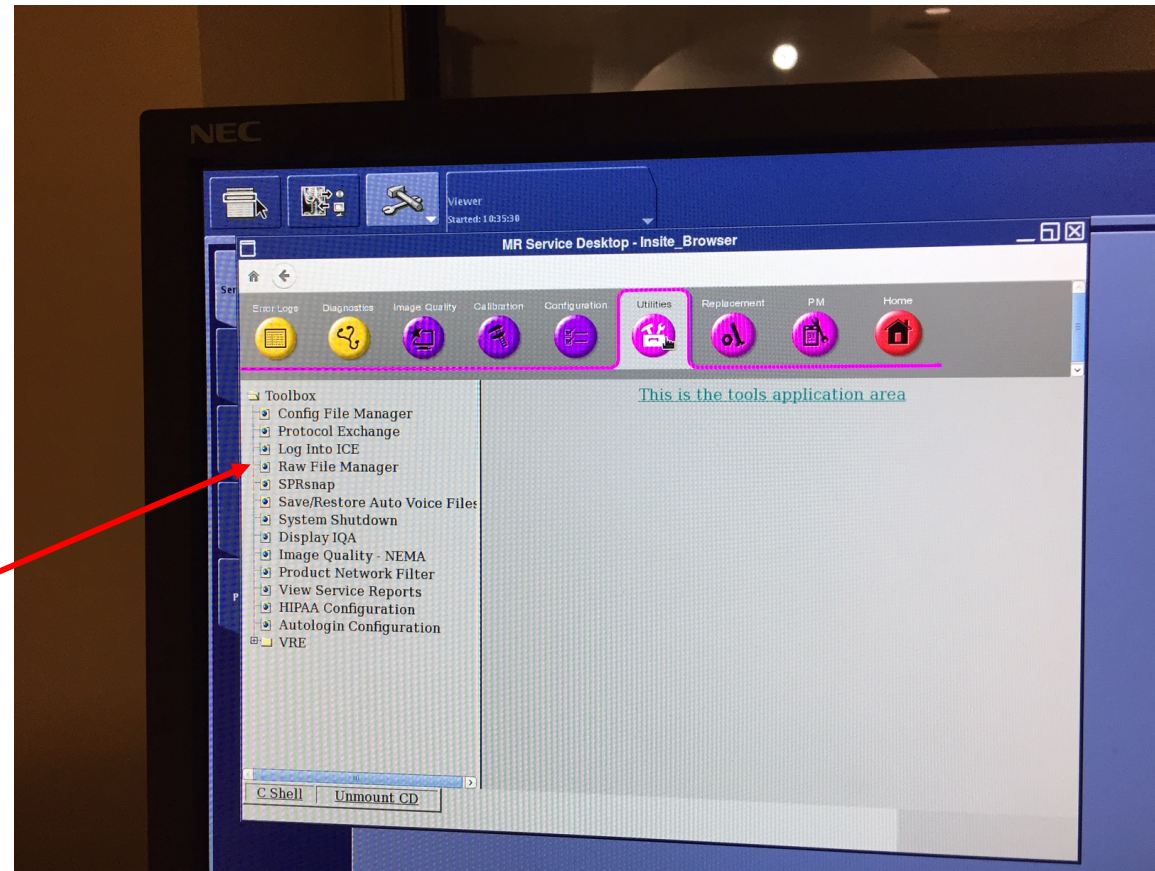

From the Utilities tab, start the Raw File Manager tool

MR Raw File Manager (1.5T Voyager)

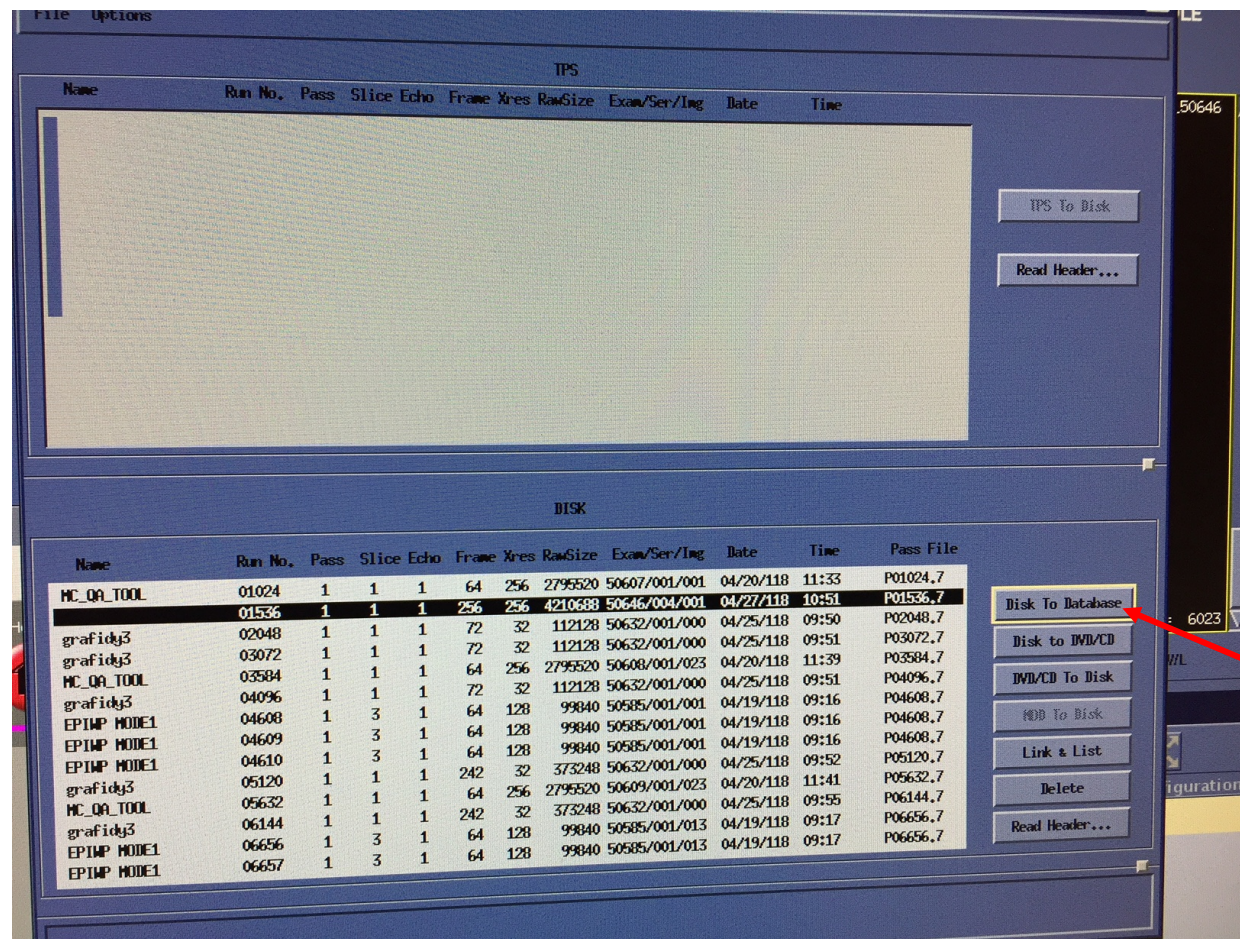

From the Raw File Manager list, highlight the Raw Data file to add to the Exam as a DICOM series, then click on Disk to Database

MR Raw File Manager (1.5T Voyager)

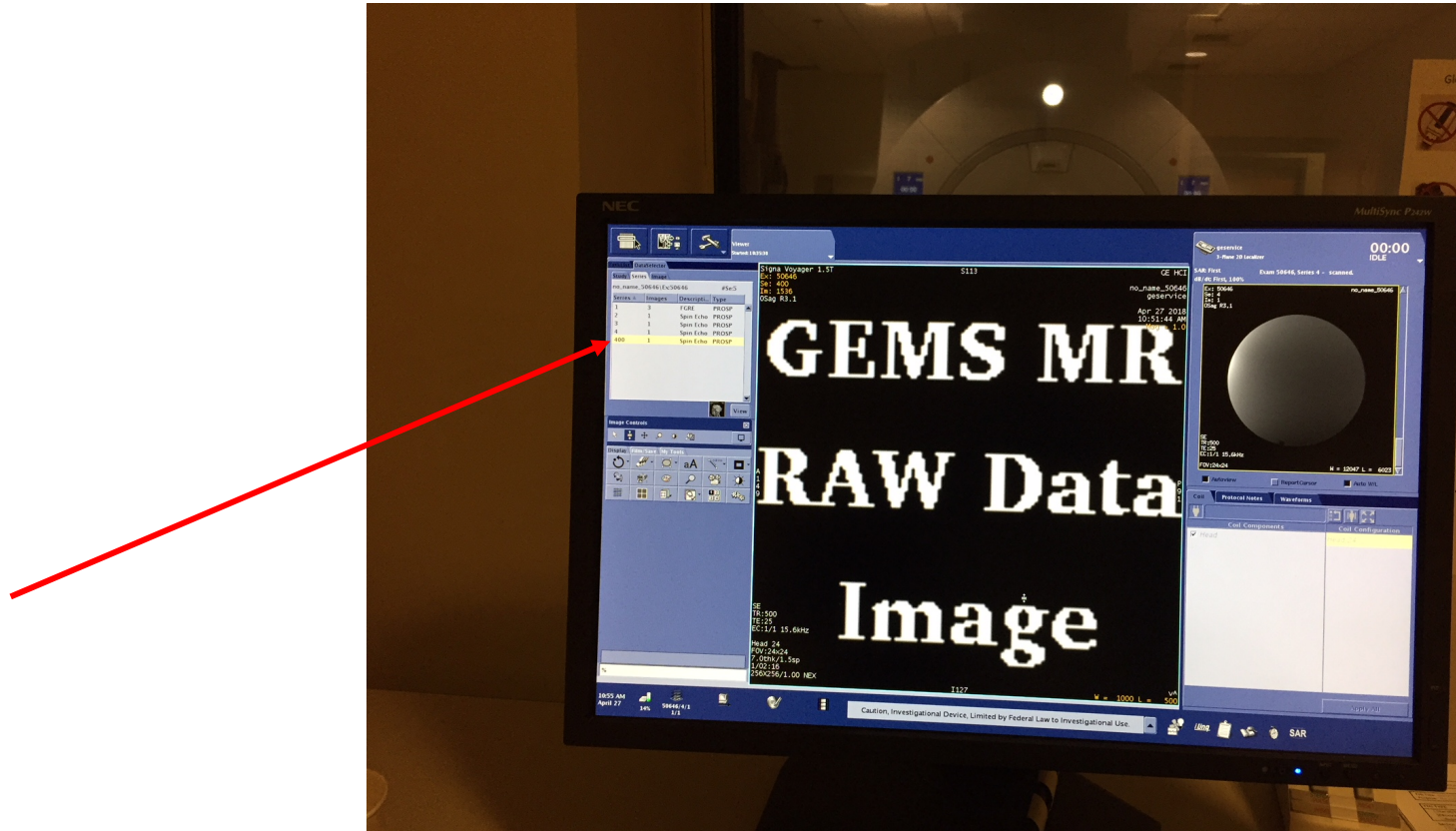

A new series will be included in the image browser that contains the raw data for the corresponding series. (i.e. series 4 images = series 400 raw data)